

Port Security Instruction 231/2024

Active Port Security Zone

Prelude

Attached is a map of the wharf showing which Landside and Waterside Port Security Zones are active for the visit of this vessel.

Relevant Legislation Includes

- *Maritime Transport and Offshore Facilities Security Act 2003*
Part 6 – Maritime Security Zone
Division 2 – Port Security Zones
102 Establishing Port Security Zones

Instruction

In accordance with the Darwin Port Maritime Security Plan, the attached map shows the Port Security Zones that will be activated whilst the **Cruise Ship 'Le Jacques Cartier'** is alongside at **Fort Hill Wharf**.

Landside Restricted Zone (LRZ's)

The Active Landside Restricted Zones are **FHL08** through to **FHL15** and **FHL23**, these are active **17:30** on **Wednesday the 18th of September** until 30 minutes after the vessel departs. They are indicated in **Red**.

Maritime Security Identification Cards (MSIC's) must be worn and displayed by all persons inside the Active LRZ. If non MSIC holders wish to enter the zone they must be escorted by an MSIC holder.

Waterside Restricted Zone (WRZ's)

The Active Waterside Restricted Zone is **FHW01** and is active from **17:30** on **Wednesday the 18th of September** until 30 minutes after the vessel departs. It is indicated in **Blue**.

Maritime Security Identification Cards (MSIC's) must be worn and displayed by all persons inside the Active WSRZ. If non MSIC holders wish to enter the zone they must be escorted by an MSIC holder.

Waterside Patrols will be undertaken by a Darwin Port vessel in conjunction with other operations.

Safety

Appropriate PPE must be worn at all times.

All non-essential vehicles must vacate the wharf deck 16:00 on Wednesday the 18th of September.

Darwin Port Contact Details

| | | |
|-------------------------|--------------|---------------------------|
| Port Security Officer | Wayne Bodkin | 8919 0886 or 0448 658 652 |
| Harbour Control Officer | Duty Officer | 8919 0821 |
| Maritime Security Guard | Duty Officer | 8919 0816 or 0401 110 320 |
| EAW Cargo Officer | Duty Officer | 0408 465 063 |

DARWIN PORT

| | |
|----------------|---|
| Issue Status: | Version 3.0 |
| Issue Date: | 18/09/2024. |
| Authorised By: | Wayne Bodkin (Senior Manager Landside Operations and Security) |
| Signature: |  |
| Date: | 18/09/2024 |

MARITIME SECURITY PLAN - PORT OF DARWIN

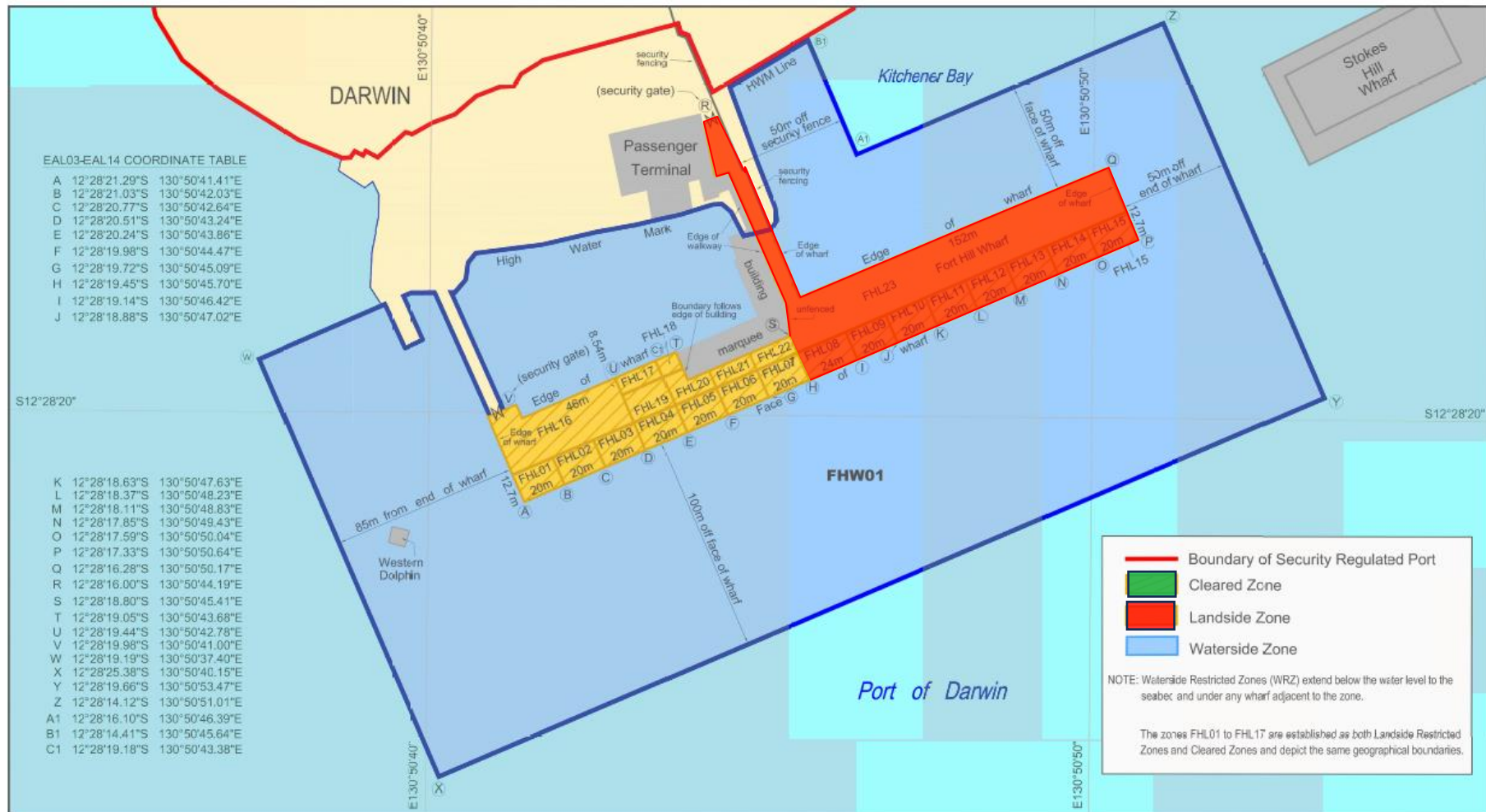

DATUM: GEODETIC DATUM OF AUSTRALIA 1994 (GDA94)

PORT OF DARWIN - FORT HILL WHARF

Waterside and Landside Zones
November 2023

This map shows the boundaries of the security regulated port and maritime security zones for the purposes of the Maritime Transport & Offshore Facilities Security Act 2003. This map is not intended for navigational purposes.

Created by:



EJA REF: 6190 2023-11-08 Fort Hill Wharf WRZ-LRZ (v7).dwg

This map is intended to help clarify the related Maritime Security Zone Boundary description. In the event of inconsistency between the written description and the map, the written description prevails.